



LOYOLA
UNIVERSITY
HEALTH SYSTEM

We also treat the human spirit.®

Loyola Employee and Student Health Services

Tiffany Libby, MSN , APRN, CEN, FNP-C

Family Nurse Practitioner

Location



LOYOLA
UNIVERSITY
HEALTH SYSTEM

Employee & Student Health

Loyola Outpatient Center
3rd Floor

708-216-3156



Hours By Appointment



LOYOLA
UNIVERSITY
HEALTH SYSTEM

Tiffany Libby, APRN

Lorraine Fearon, APRN (in my absence)

- Monday - Friday 7:30 AM - 4:00 PM
Closed from 12pm-1pm



Betty Butler
Manager



Tiffany Libby, APRN



Nora, RN

Maureen, SR



Ramute, RN



Lorraine Fearon, APRN



Vanessa,

CMA

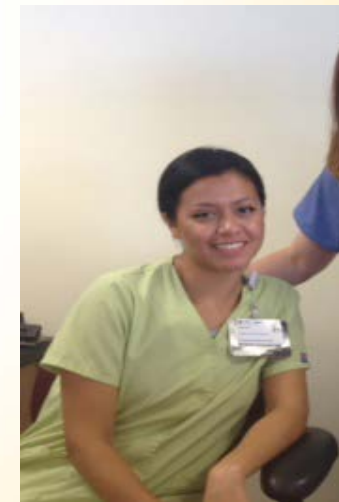

Veronica, CMA



How to Contact Us

All Appointments require prior registration by calling *PAC 1-888-LUHS-888

PAC is open 24 hours- they need to obtain your personal insurance information for correct billing

- Main number: 708-216-3156
- Lorraine Fearon APRN : 708-216-2312 (in my absence)
- **Tiffany Libby APRN: 708-216-2458**
 - Pager # 70094
 - E-mail: tlibby@lumc.edu
- Fax number: 708-216-7853

Key Services



LOYOLA
UNIVERSITY
HEALTH SYSTEM

- Acute injury and illness evaluation
- PPD screening
- Well woman exam/Physicals
- Forms for away rotations
- Return to clinical/school clearance

Immunizations



LOYOLA
UNIVERSITY
HEALTH SYSTEM

- MMR
- TDap
- Varicella
- Hepatitis B

*** There is a charge at the time of service for the above vaccines***

- PPD- No charge
- Flu vaccine- No charge, this is mandated on campus

Student Health LUHS Pricing



LOYOLA
UNIVERSITY
HEALTH SYSTEM

- MMR vaccine cost
- Tdap vaccine cost
- Varicella vaccine cost
- Hepatitis B vaccine cost
- Influenza Vaccine *no charge*
- PPD (TB) test *no charge*

Injury/Exposure



LOYOLA
UNIVERSITY
HEALTH SYSTEM

- Wash needle stick or sharps injuries and cuts immediately with soap and water. Flush splashes to the nose, mouth, or skin with water. Irrigate eyes with clean water.
- Source testing should be ordered immediately. If in the outpatient setting, do not allow patient to leave.
- Page # 11709 and you will be directed on follow up.

If your injury happens after hours or on weekends or holidays, you need to report to Loyola University Medical Center Emergency Department-**THIS MAY BE BILLED TO YOUR PERSONAL HEALTH INSURANCE**

****** This policy is in the process of changing in the near future, stay tuned for new updates!***



LOYOLA
UNIVERSITY
HEALTH SYSTEM

We also treat the human spirit.®

Loyola Immediate Care

For Non-emergent conditions

Billed to your personal health insurance

Loyola Center for Health at Burr Ridge

6800 N. Frontage Road
Burr Ridge, IL 60527

Loyola Center for Health at Homer Glen

15750 Marian Drive
Homer Glen, IL 60491

Loyola Center for Health at River Forest

7617 W. North Ave
River Forest, IL 60305

Student Health Fee vs. Student Insurance



LOYOLA
UNIVERSITY
HEALTH SYSTEM

- **STUDENT HEALTH FEE** each semester covers Student Health office visits & covered Student Health testing (i.e. rapid strep, urine dipstick, etc.)
- Other services will be billed to your **PERSONAL INSURANCE** (whether you have the Student Insurance or another carrier): labs, x-rays, throat/urine cultures, titers, Immediate Care & ER visits. *This coverage is determined by your personal insurance carrier.*
- Chronic illness care or routine care with your primary care physician will be billed to your personal insurance.
- Specialist visits will be billed to your personal insurance.



Labs and X-rays

- Services are available in the Loyola Outpatient Center, 1st Floor
- **LOC Lab hours:** Mon & Thurs 6a-6p; Tues 6a-630p; Wed 6a-730p; Fri 6a-5p; Sat 7a-noon
- **Labs and X-rays will be billed to your insurance** (please have your insurance card at the time of your testing- review your individual plan i.e. “in network” location)



Conditions

- Chronic condition management should be by your primary care physician/specialist
- Acute conditions can be seen in Student Health



How do I find a provider within Loyola?

- **On Spirit:** Find a Dr. or call **1-888-LUHS-888**
- If you have your insurance through a parent, spouse, or an individual plan outside of Loyola Student Insurance you need to call the customer service number on the back of your insurance card to find an “in-network” provider.



myLoyola

- Communicate with Employee and Student Health staff
- Obtain lab results
- Access health information resources
- Need an **access code** to sign up

Call 1(888) LUHS-888, obtain from the sign in page or obtain code on your initial visit

How to Find a Doctor on Spirit



The screenshot shows the Loyola University Health System website interface. At the top, there is a navigation bar with links for Spirit, My Information, Departments, News, Resources, IT Service and Support, Faculty, Loyola University Medical Center, and Gottlieb Memorial Hospital. A search bar is also present. Below the navigation bar, there are several sections:

- My Links:** A list of links including Loyola.Wired Apps, Clinical Informatic Team Work Site, Community Connect Project Work Site, Culture of Safety, Employee Safety, Epic Training & Optimization Work Site, Faculty Requisition, Find a Doctor (highlighted with yellow arrows), Gottlieb Center for Fitness Work Site, Gottlieb Medical Staff and Residents, and Healthstream.
- Popular Links:** A list of links including Loyola.Wired Apps, Kronos, Lawson, Epic, myLoyola, Web Outlook, Benefits, Jobs, Find a Doctor (highlighted with yellow arrows), Web on-call, Workforce Management (Nursing WFM), and Trinity Webex Link.
- News and Announcements:** Several articles are featured, including "Sign Up for the Feast of St. Ignatius Cooking Contest, Service Day", "New Blue Line Shuttle Picking Up Riders", and "Update Your Email Signature".
- Utility Sections:** Includes "All Systems Available", "Weather" (65°F, Chicago, IL, Partly Cloudy, WSW 4 MPH), "Today's Events" (Caregiver Support Group, 7/18/2017 2:00 PM), and "Colleague Directory" (Employee Directory search).



LOYOLA
UNIVERSITY
HEALTH SYSTEM

Any Questions?

THANK YOU FOR YOUR TIME!